VISIT…

LANZAROTE Caliente.COM

TUESDAY MORNING

Words and Music by
MICHELLE BRANCH

Moderately ♩ = 86

G5 Gmaj7 C(9)

mf

D(4) *Verse:* G Gmaj7

1. I re - mem - ber storm - y weath - er,
2. I took your pic - ture while you were sleep - ing,

C D(4) G

the way the sky_ looks when it's_____ cold. And you were with me,
and then I paced_ a - round the room. If I had known then

© 2003 WARNER-TAMERLANE PUBLISHING CORP. and I'M STILL WITH THE BAND MUSIC
All Rights Administered by WARNER-TAMERLANE PUBLISHING CORP.
All Rights Reserved

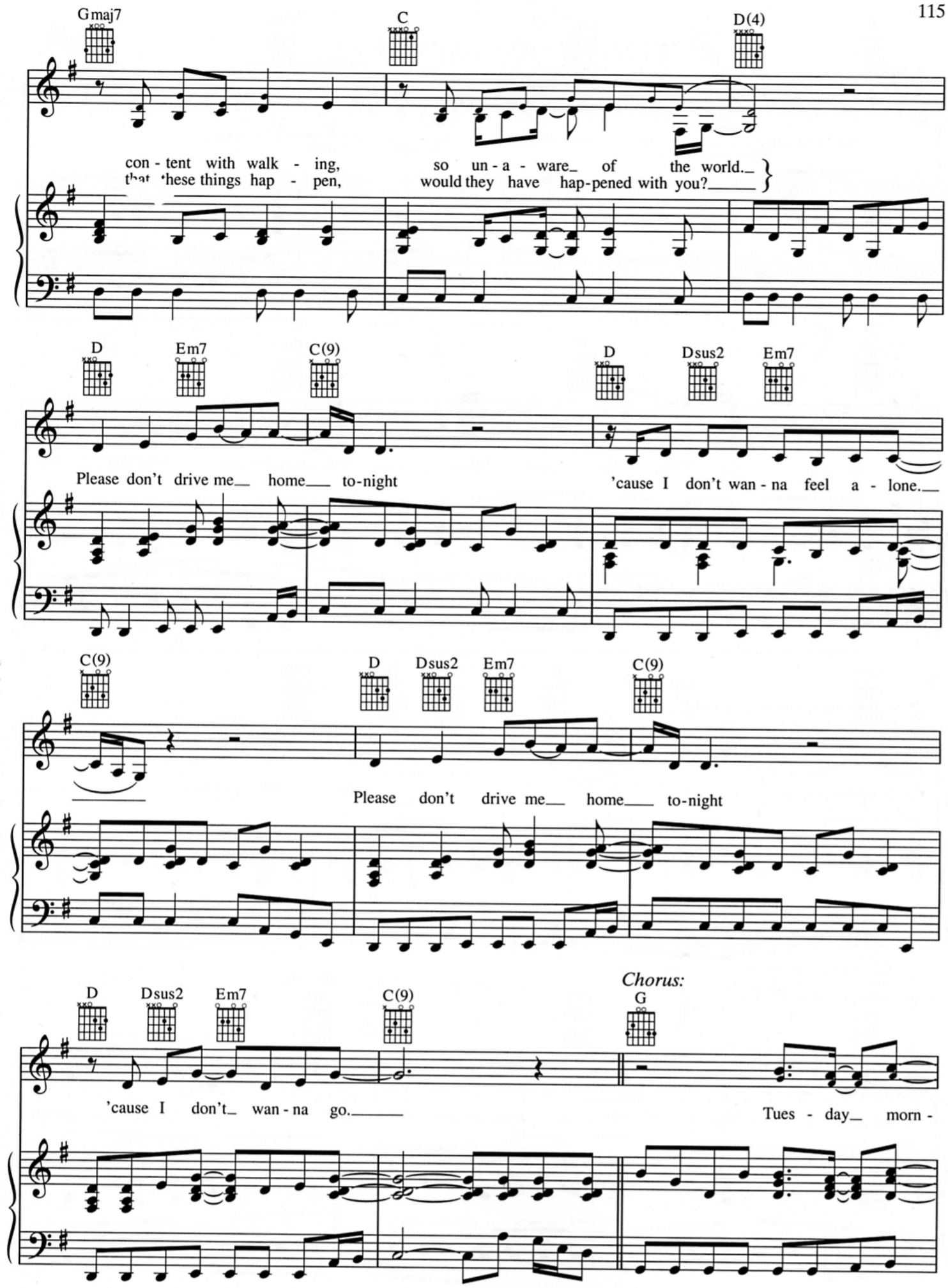
Gmaj7
C
D(4)
con - tent with walk - ing, so un - a - ware of the world.
that these things hap - pen, would they have hap-pened with you?
D
Em7
C(9)
D
Dsus2
Em7
Please don't drive me home to-night
'cause I don't wan - na feel a - lone.
C(9)
D
Dsus2
Em7
C(9)
Please don't drive me home to-night
D
Dsus2
Em7
C(9)
Chorus:
G
'cause I don't wan - na go.
Tues - day morn -

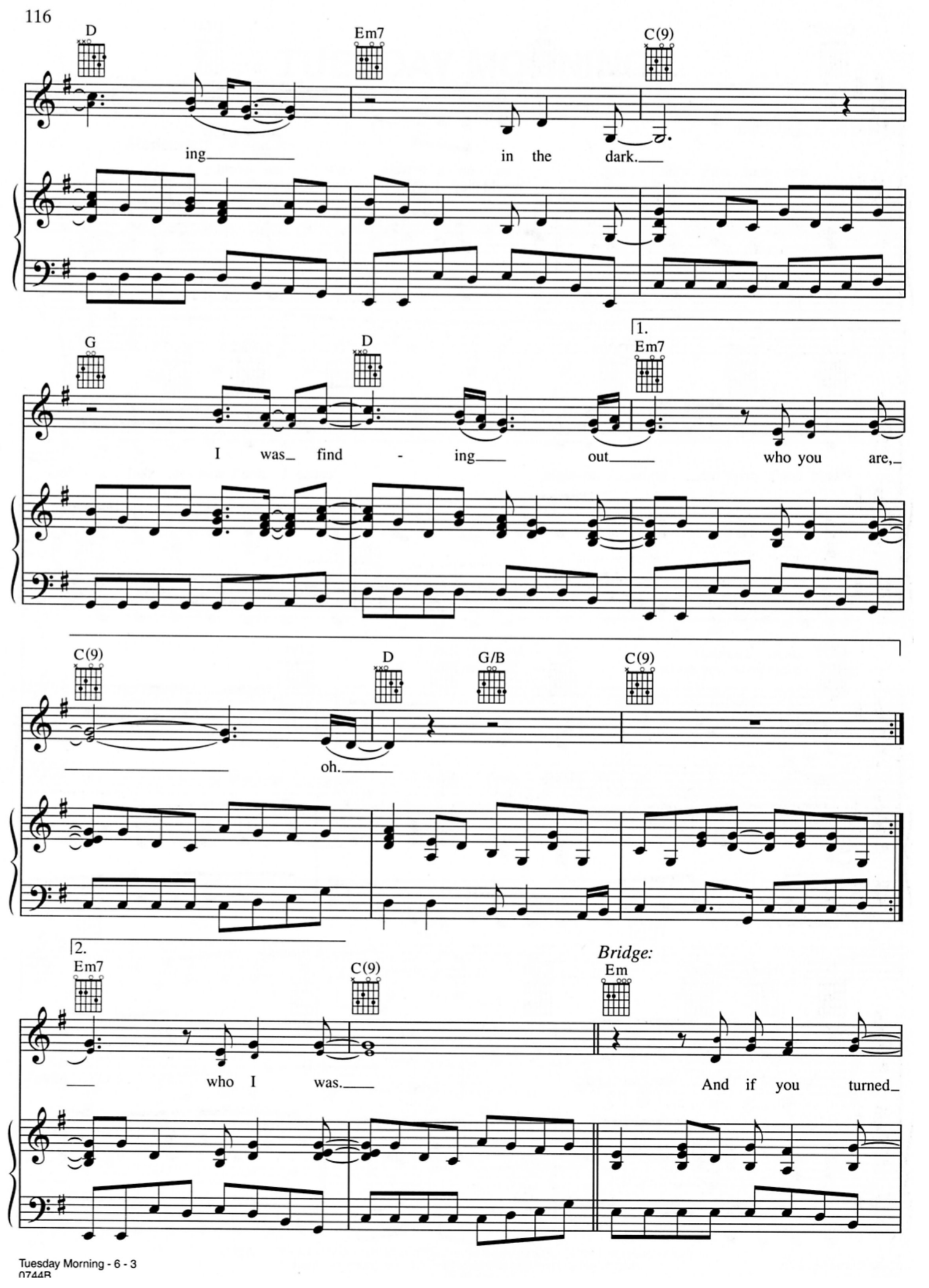
D
Em7
C(9)
ing in the dark.
G
D
1.
Em7
I was find - ing out who you are,
C(9)
D
G/B
C(9)
oh.
2.
Em7
C(9)
Bridge:
Em
who I was.
And if you turned

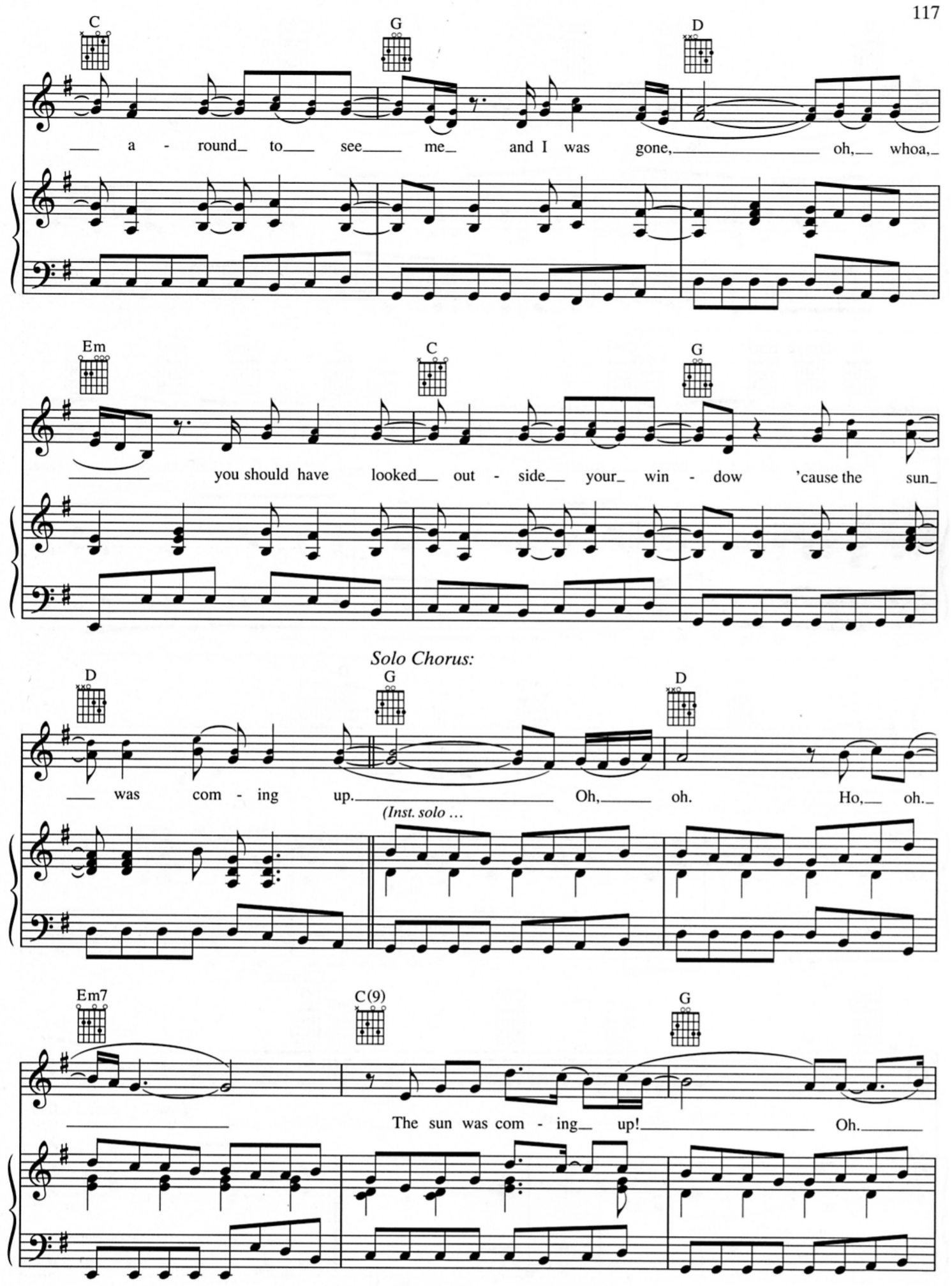
C
G
D
a - round to see me and I was gone, oh, whoa,
Em
C
G
you should have looked out - side your win - dow 'cause the sun
Solo Chorus:
D
G
D
was com - ing up. Oh, oh. Ho, oh.
(Inst. solo ...
Em7
C(9)
G
The sun was com - ing up! Oh.

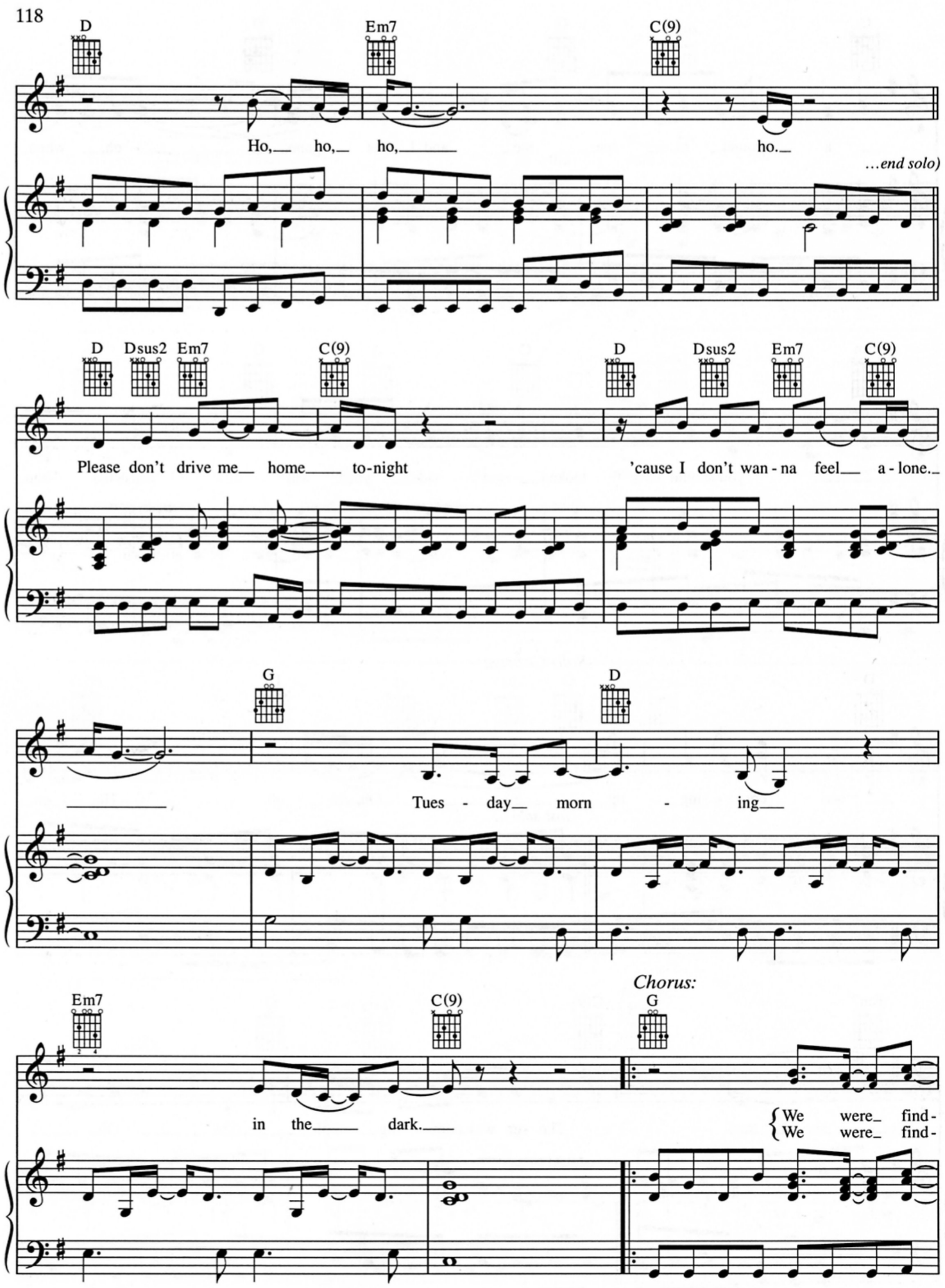
D
Em7
C(9)
Ho, ho, ho, ho.
...end solo)
D
Dsus2
Em7
C(9)
D
Dsus2
Em7
C(9)
Please don't drive me home to-night
'cause I don't wan - na feel a - lone.
G
D
Tues - day morn - ing
Chorus:
Em7
C(9)
G
in the dark.
We were find-
We were find-

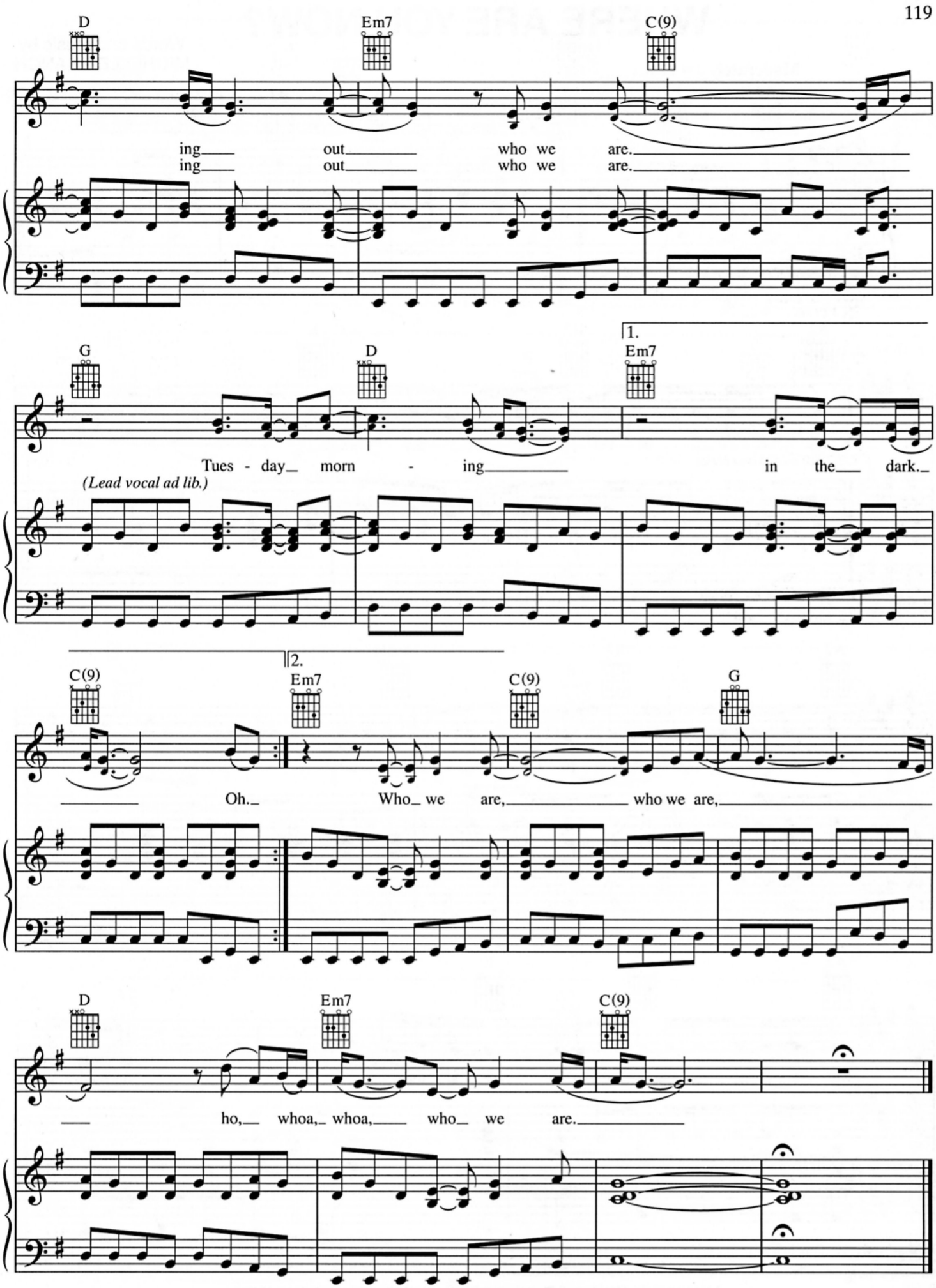
D
Em7
C(9)
ing out who we are.
ing out who we are.
G
D
1.
Em7
Tues - day morn - ing in the dark.
(Lead vocal ad lib.)
C(9)
2.
Em7
C(9)
G
Oh. Who we are, who we are,
D
Em7
C(9)
ho, whoa, whoa, who we are.